Aluminium Profile

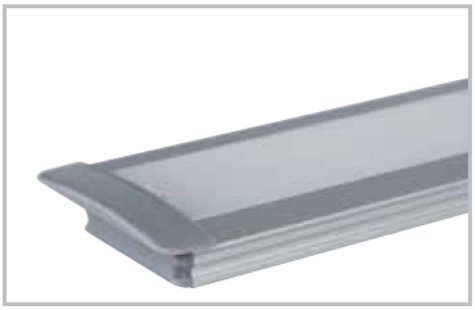

HV96983

Aluminium profile for LED strip

Deep square profile

Opal pc diffuser

Maximum length 3m

IP rating: IP20

Supplied with 2 x end caps & 2 x mounting clips

This LED profile can be used for many applications including

- Wall mount
- Floor mount
- Ceiling mount
- Under cupboards
- Foot traficable to standard loads

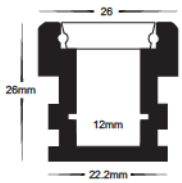

Compatible Havit LED Strip

HV9723	HV9724
HV9723-120	HV9724-120
HV9783-60	HV9784-60
HV9783-120	HV9784-120

HV96984

Aluminium profile for LED strip

Shallow square profile

Opal pc diffuser

Maximum length 3m

IP rating: IP20

Supplied with 2 x end caps & 2 x mounting clips

This LED profile can be used for many applications including

- Wall mount
- Floor mount
- Ceiling mount
- Under cupboards
- Foot traficable to standard loads

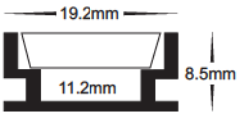

Compatible Havit LED Strip

HV9723	HV9724
HV9723-120	HV9724-120
HV9783-60	HV9784-60
HV9783-120	HV9784-120

HV9699

Aluminium profile for LED strip

Shallow winged square profile

Opal pc diffuser

Maximum length 3m

IP rating: IP20

Supplied with 2 x end caps & 2 x mounting clips per metre

This LED profile can be used for many applications including

- Wall mount
- Ceiling mount
- Under cupboards

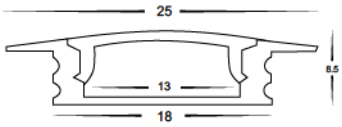

Compatible Havit LED Strip

HV9723	HV9724
HV9723-120	HV9724-120
HV9783-60	HV9784-60
HV9783-120	HV9784-120